



REVA
UNIVERSITY

Bengaluru, India

Museum

Museum

The Museum at REVA School of Performing Arts and Indic Studies has a repository of collections of music, art, theatre and other antique collections which typically is founded to aid teaching and research within the School





REVA
UNIVERSITY

Bengaluru, India



Rukmini Knowledge Park, Kattigenahalli, 4J8M+7VQ, SH 104,
Srinivasa Nagar, Bengaluru, Karnataka 560064, India

Latitude
13.1145098°

Longitude
77.6337449°

Local 09:23:37 AM
GMT 03:53:37 AM

Altitude 0 meters
Tuesday, 07.02.2023

Registrar
REVA University
Bengaluru - 560 064



REVA
UNIVERSITY

Bengaluru, India

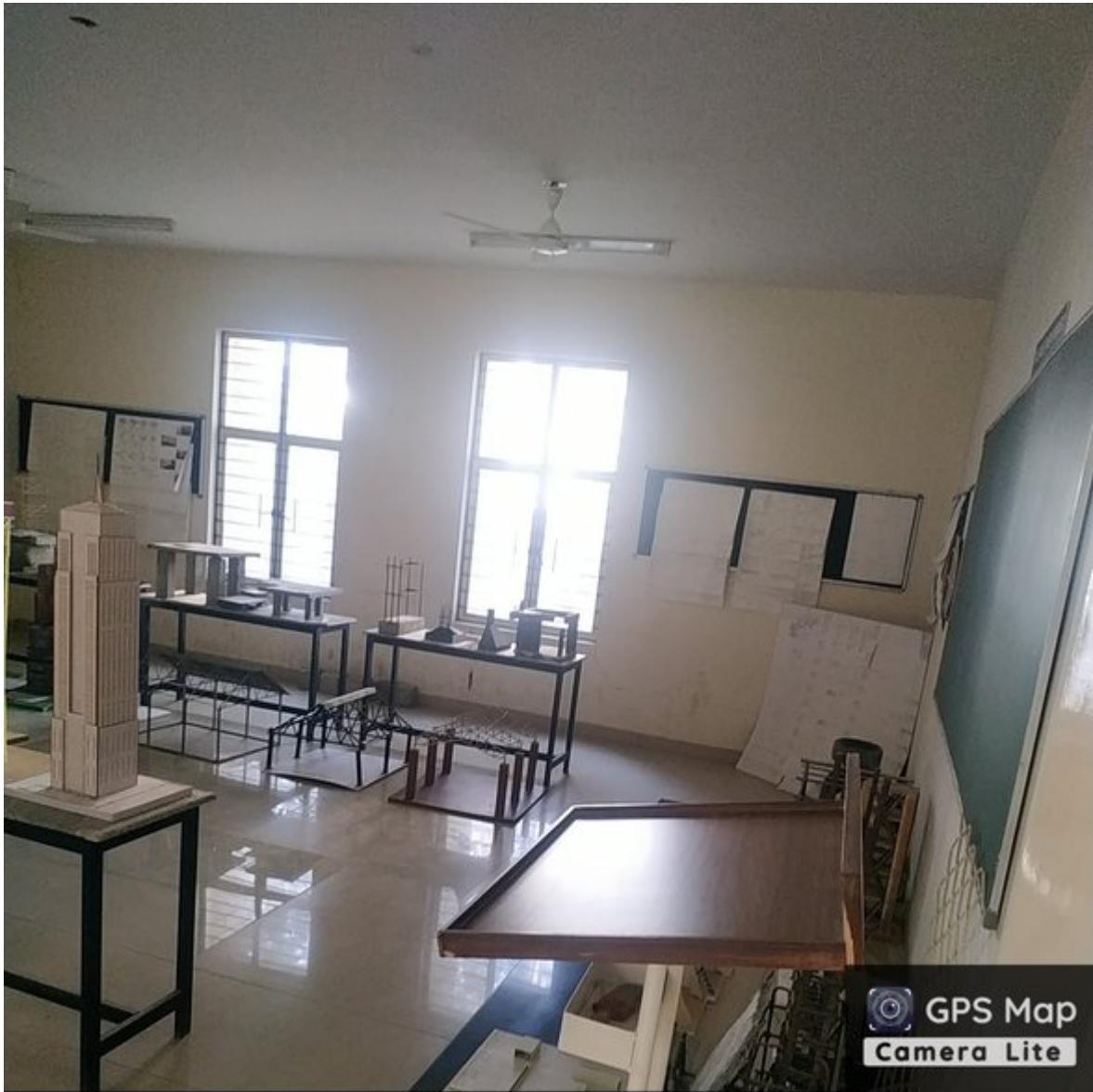

 **GPS Map**
Camera Lite

Rukmini Knowledge Park, Kattigenahalli, 4J8M+7VQ, SH 104,
Srinivasa Nagar, Bengaluru, Karnataka 560064, India

Latitude
13.1145098°

Longitude
77.6337449°

Local 09:50:10 AM
GMT 04:20:10 AM

Altitude 0 meters
Friday, 24.02.2023



Registrar
REVA University
Bengaluru - 560 064



REVA
UNIVERSITY

Bengaluru, India



 **GPS Map Camera**

Bengaluru, Karnataka, India

Rukmini Knowledge Park, Kattigenahalli, 4J8M+7VQ, SH 104,
Srinivasa Nagar, Bengaluru, Karnataka 560064, India

Lat 13.115651°

Long 77.634738°

Registrar
REVA University
Bengaluru - 560 064



REVA
UNIVERSITY

Bengaluru, India

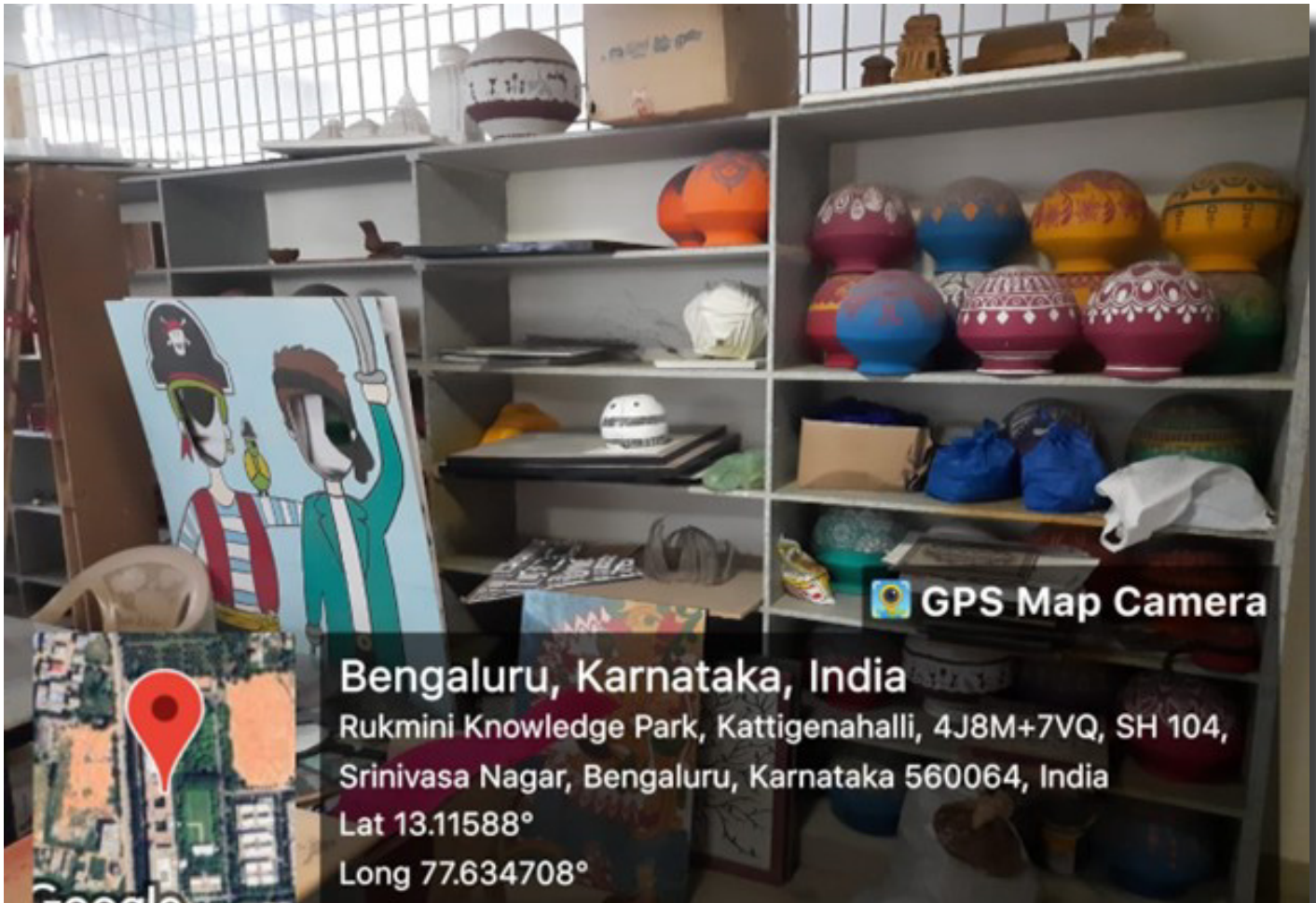

Bengaluru, Karnataka, India

Rukmini Knowledge Park, Kattigenahalli, 4J8M+7VQ, SH 104,
Srinivasa Nagar, Bengaluru, Karnataka 560064, India

Lat 13.11588°

Long 77.634708°

Registrar

REVA University
Bengaluru - 560 064



REVA
UNIVERSITY

Bengaluru, India

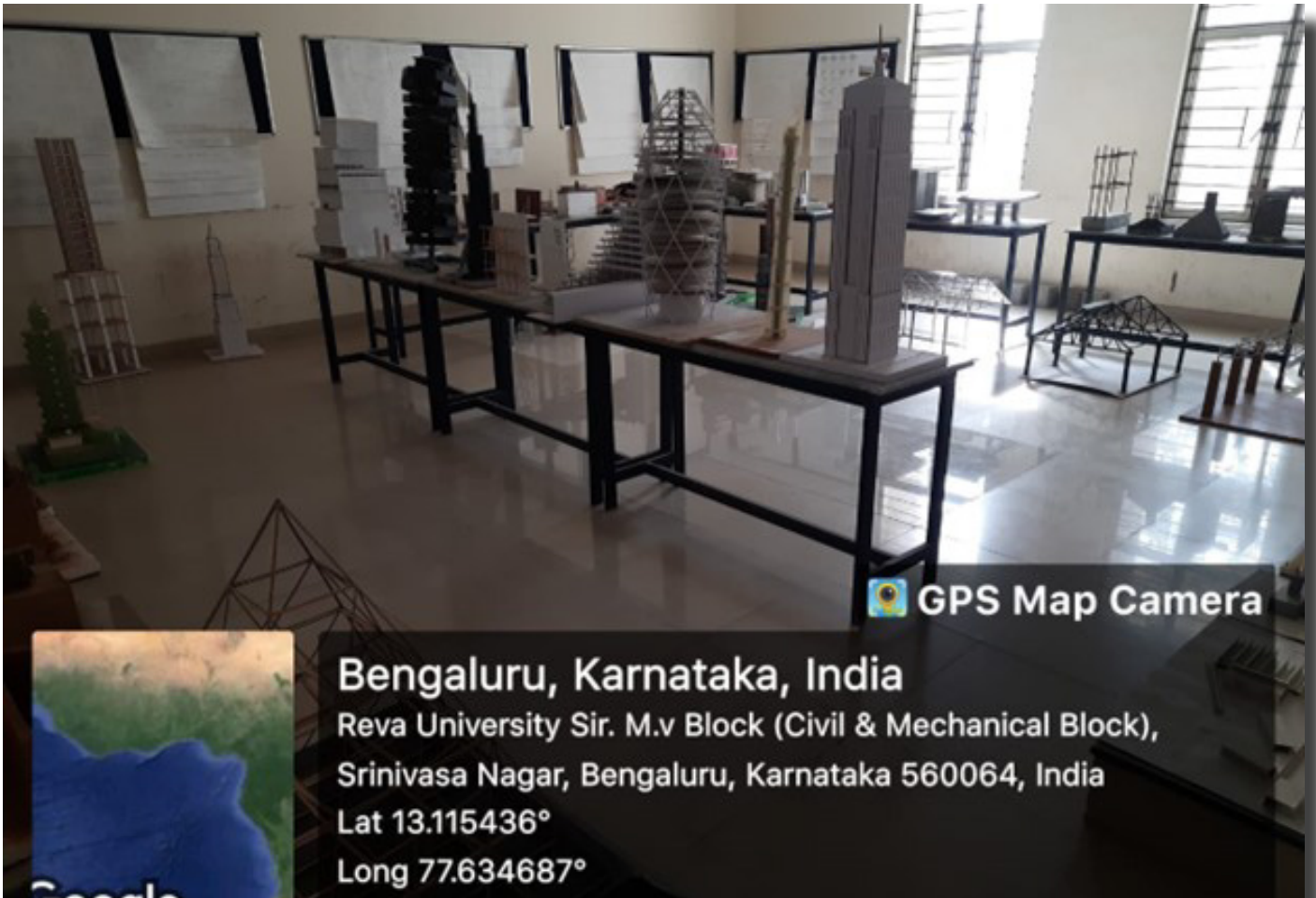

 GPS Map Camera

Bengaluru, Karnataka, India

Reva University Sir. M.v Block (Civil & Mechanical Block),
Srinivasa Nagar, Bengaluru, Karnataka 560064, India

Lat 13.115436°

Long 77.634687°

Registrar
REVA University
Bengaluru - 560 064



REVA
UNIVERSITY

Bengaluru, India

Rukmini Knowledge Park, Kattigenahalli
Yelahanka, Bengaluru - 560 064
Karnataka, India.

Ph: +91- 90211 90211, +91 80 4696 6966

E-mail: admissions@reva.edu.in

Follow us on

